Nocturnes for Flute and Piano

for Kenneth Smith and Paul Rhodes

I

Dafydd Bullock, Opus 194

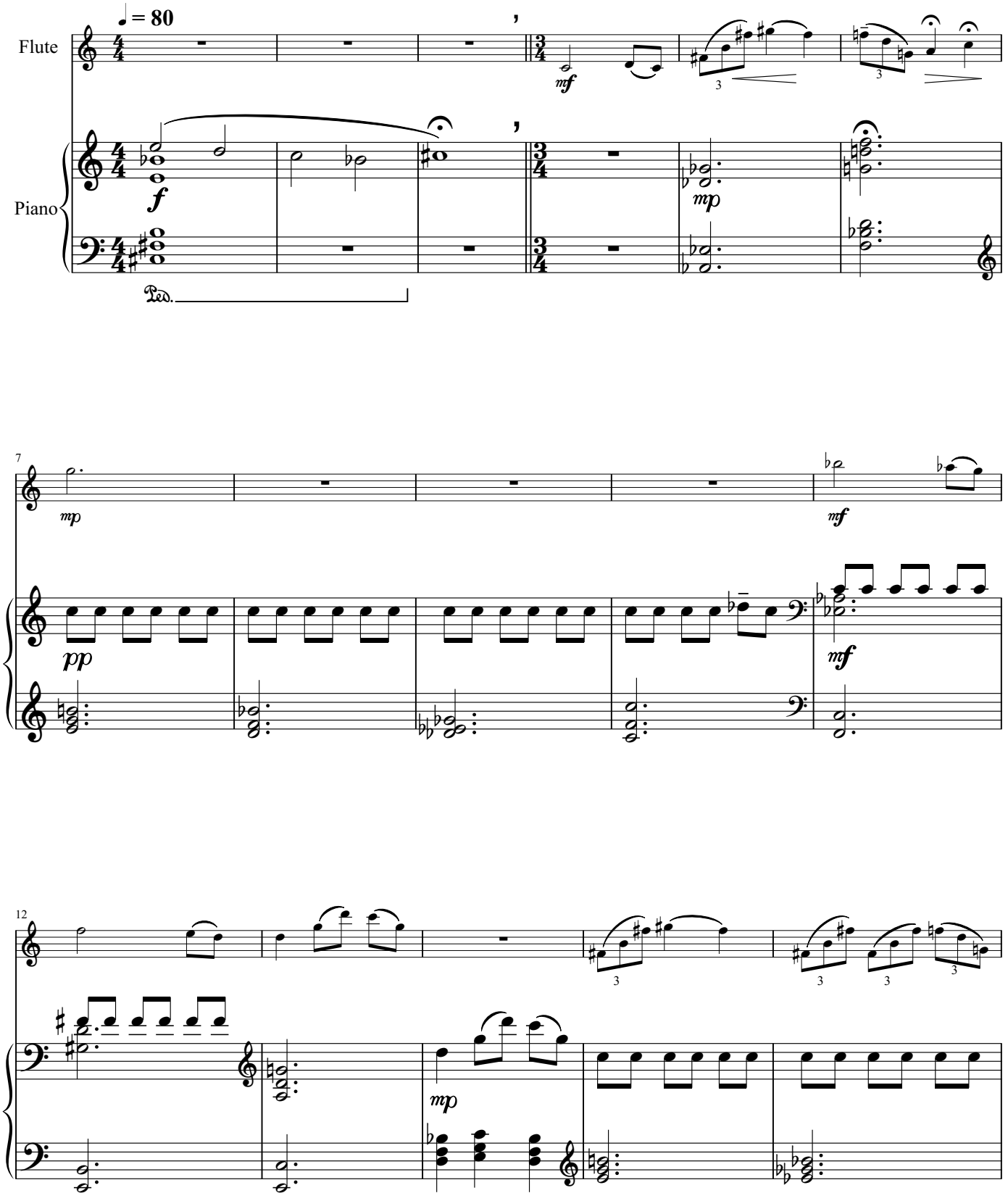

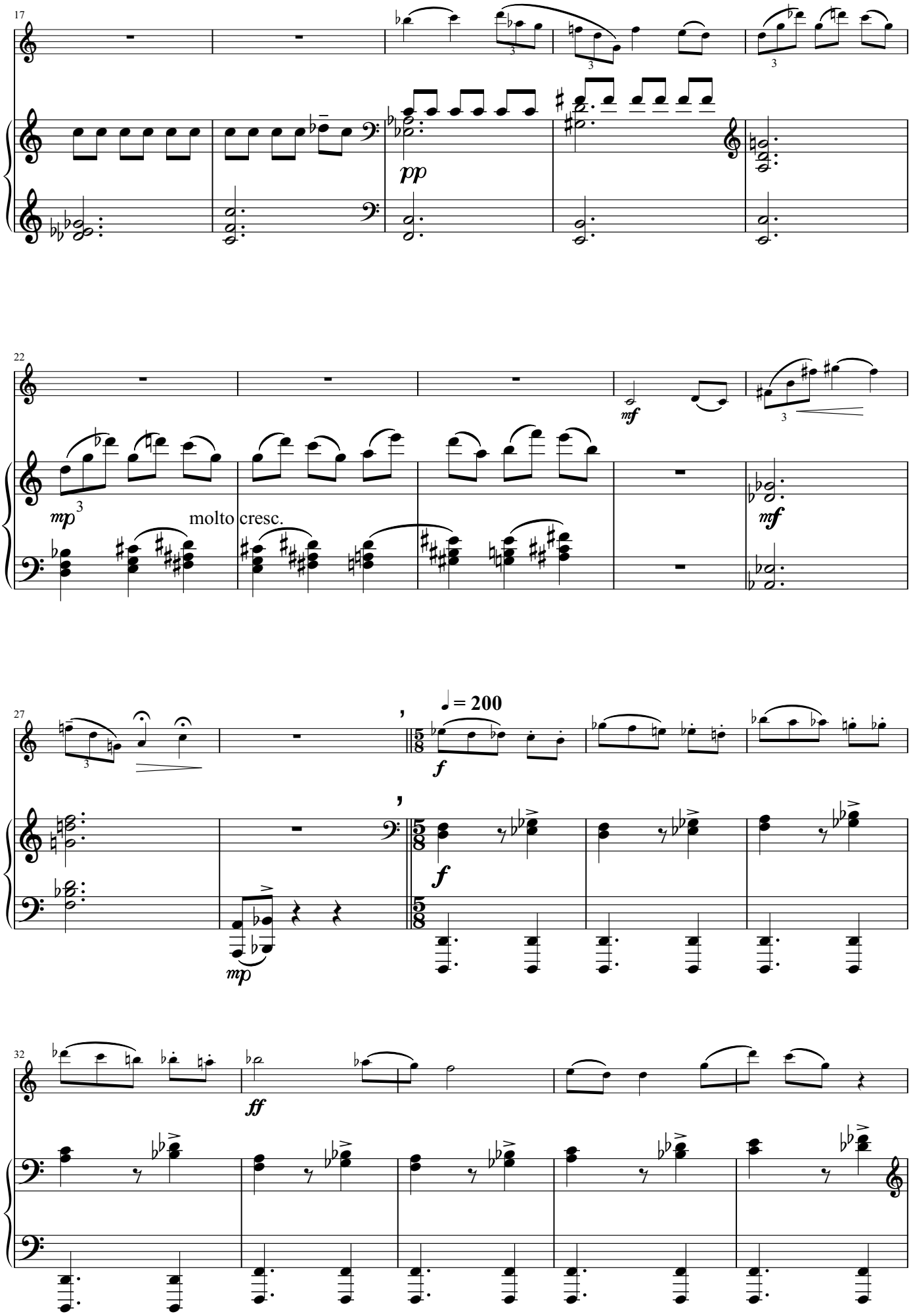
17
pp
22
mp
molto cresc.
mf
mf
27
mp
♩ = 200
f
f
32
ff

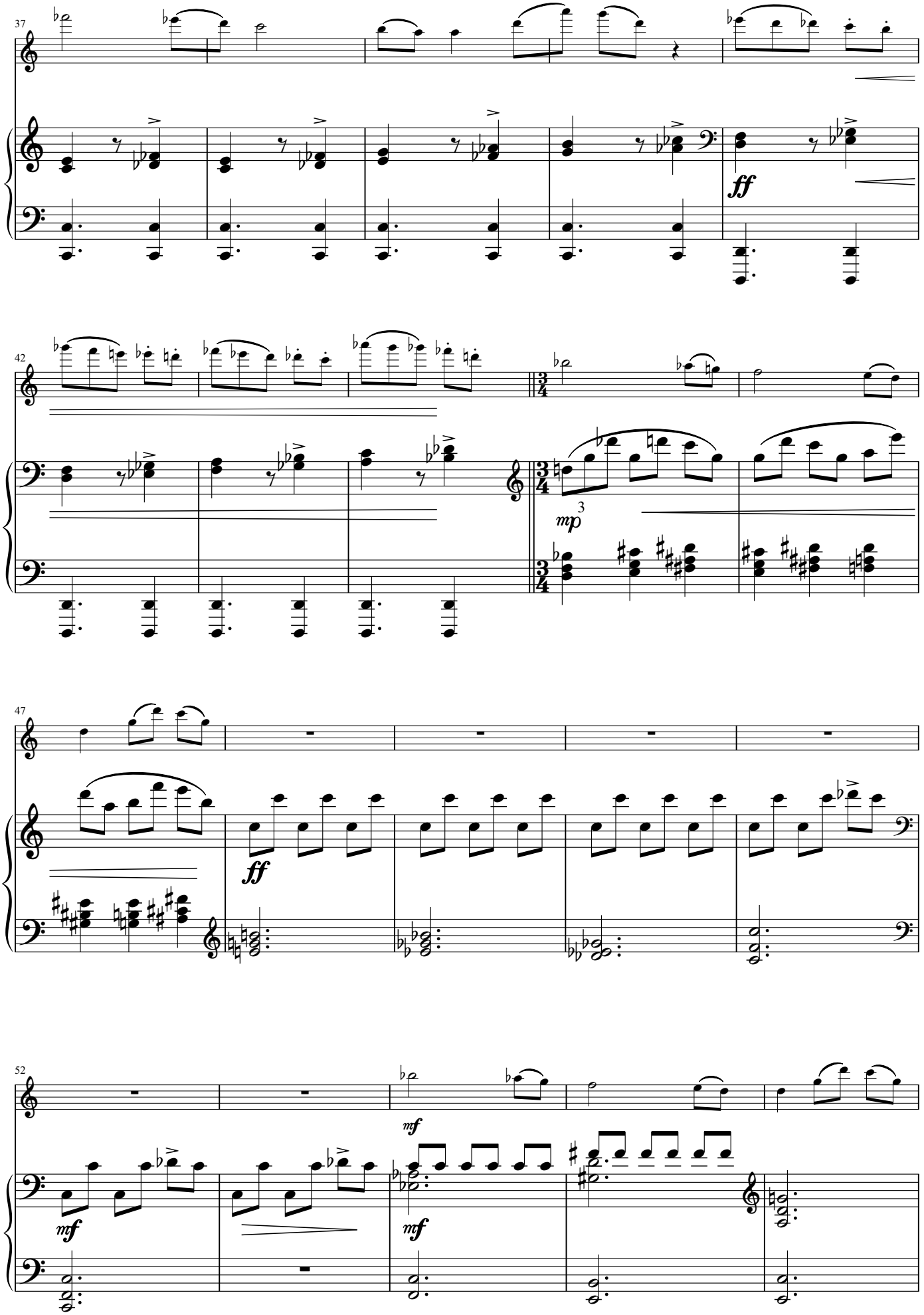
37
ff
42
mp
3
47
ff
52
mf
mf
mf

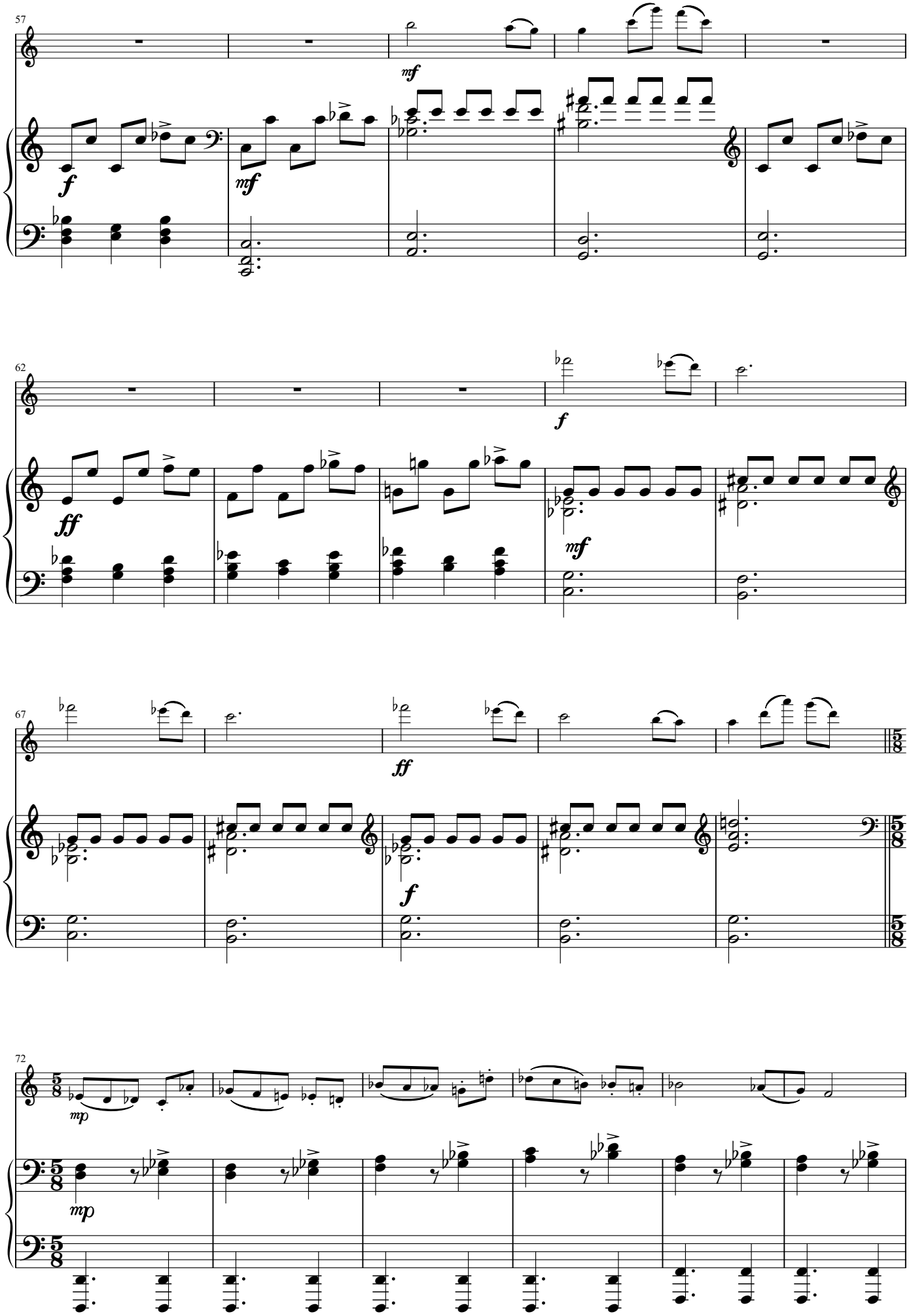
57
mf
f
mf
62
f
ff
mf
67
ff
f
72
mp
mp