Sonate für Klavier
(1990)

Pierre Christen
*1955

Dieses Tempo ist nur als ungefährer Anfangswert gedacht. Das Stück soll sehr frei und fliessend gespielt werden.

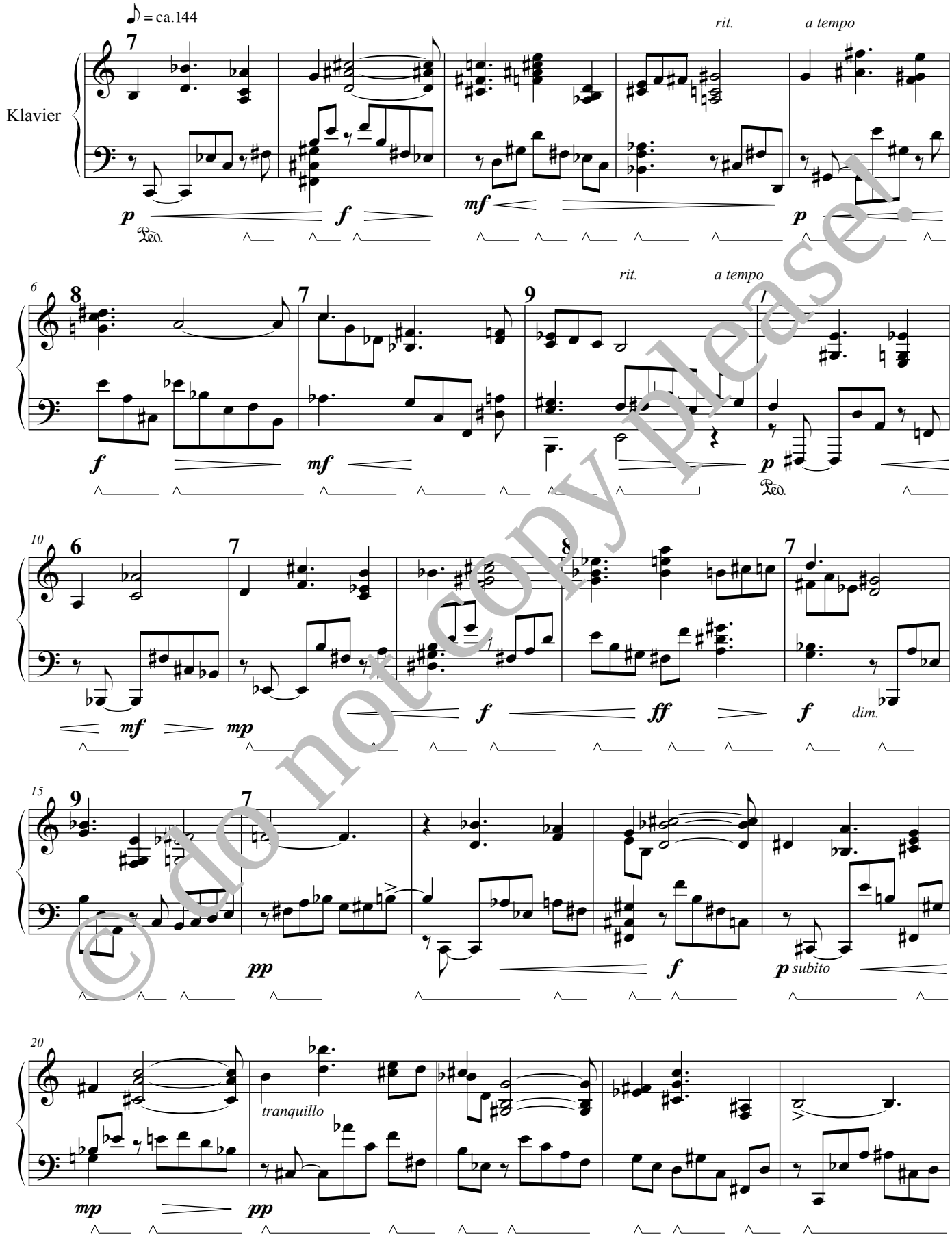

© do not copy please!

© do not copy please!

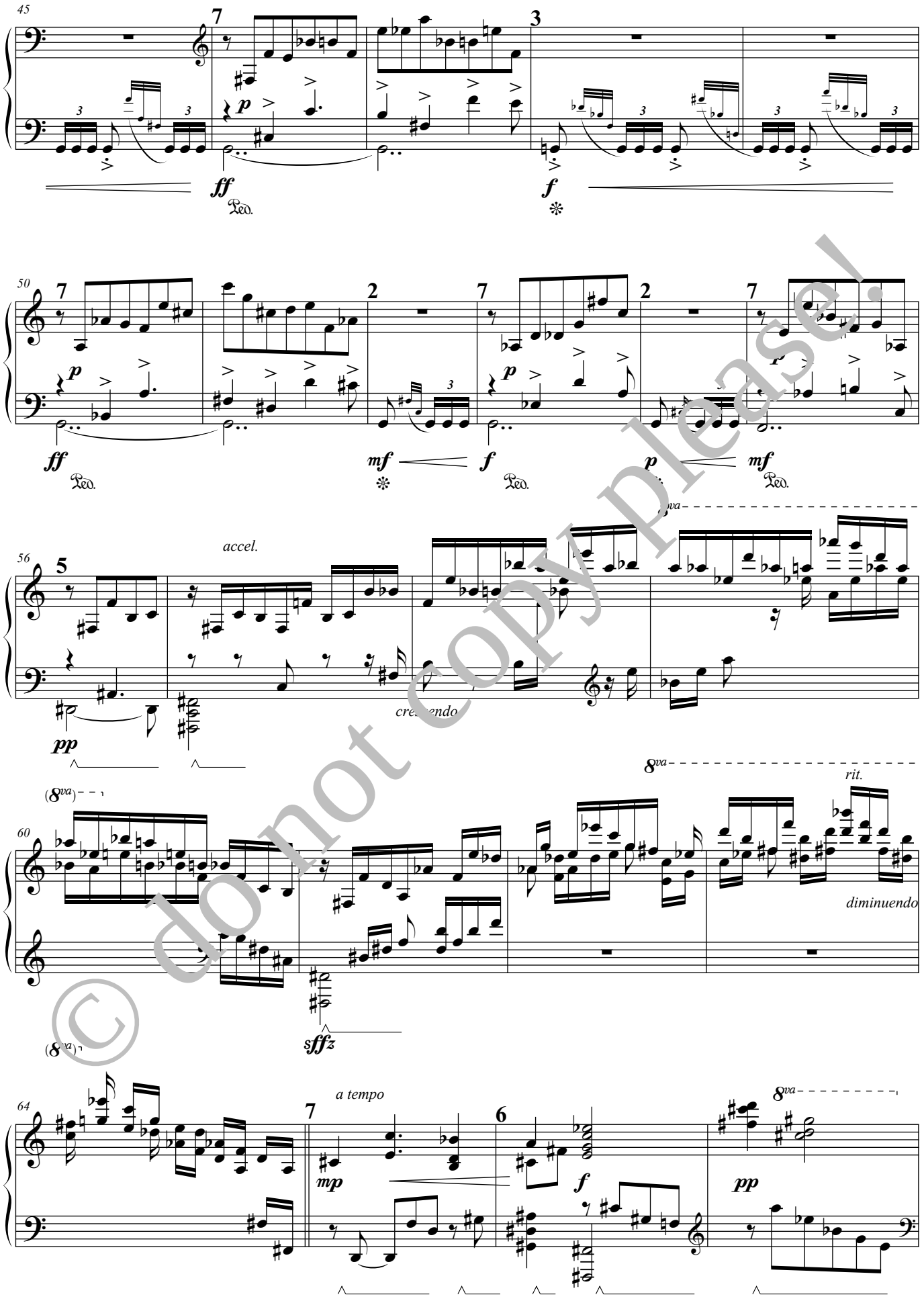

© do not copy please!

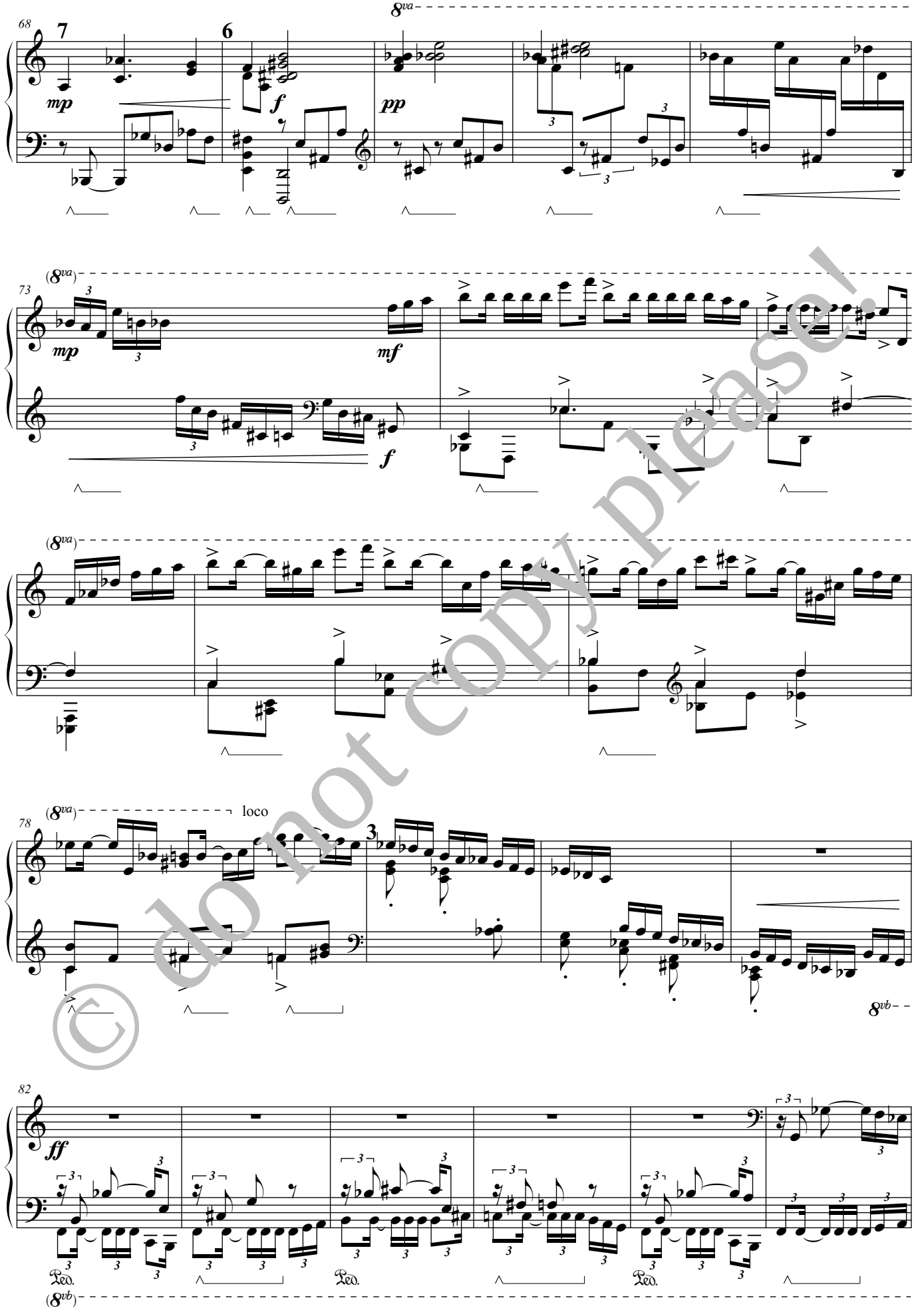

© do not copy please!

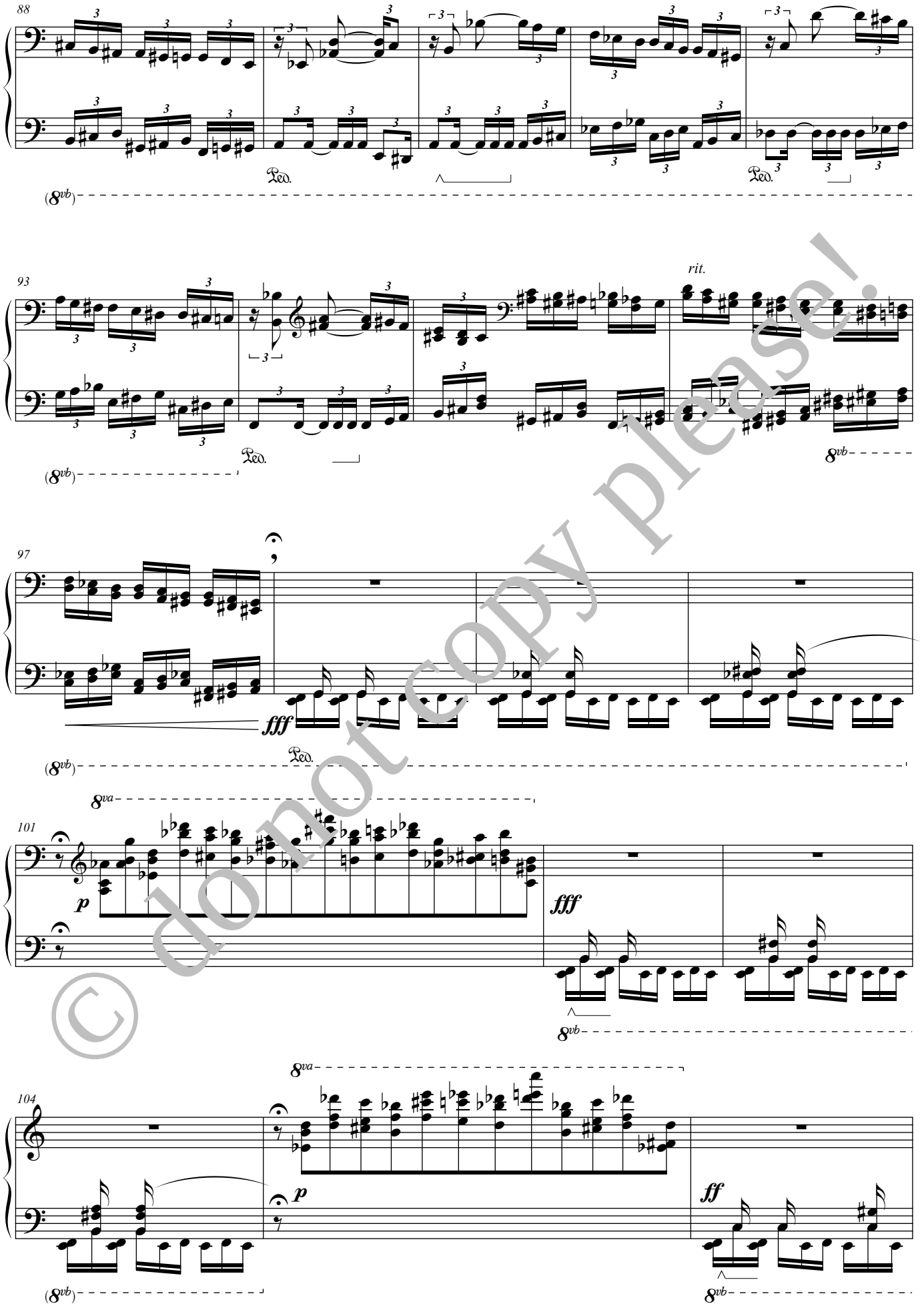

© do not copy please!