Sur la Montagne

(Im Gebirge)

Mélodie pour cor en fa

L. Ménager op. 35

Andante cantabile

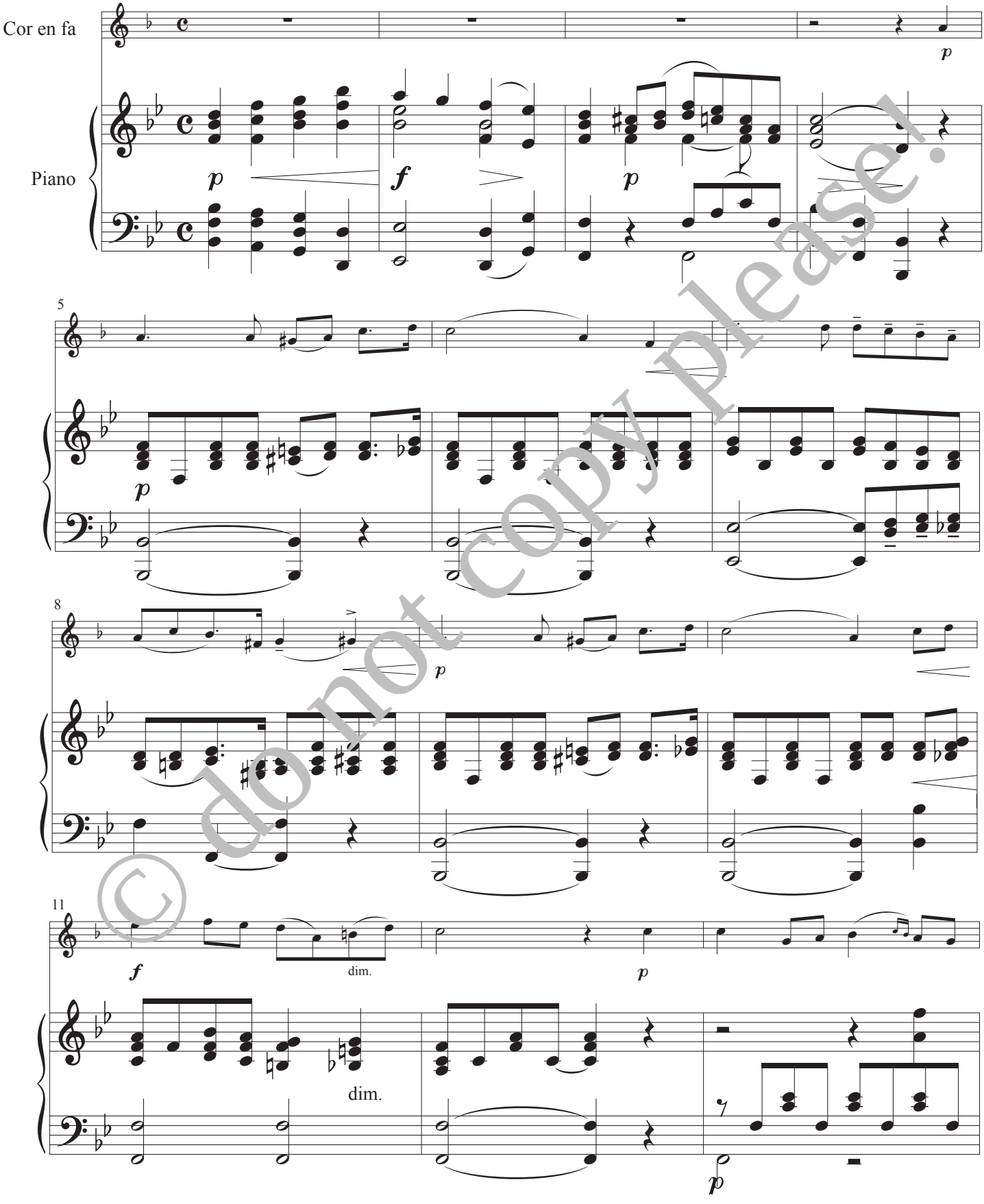

© do not copy please!

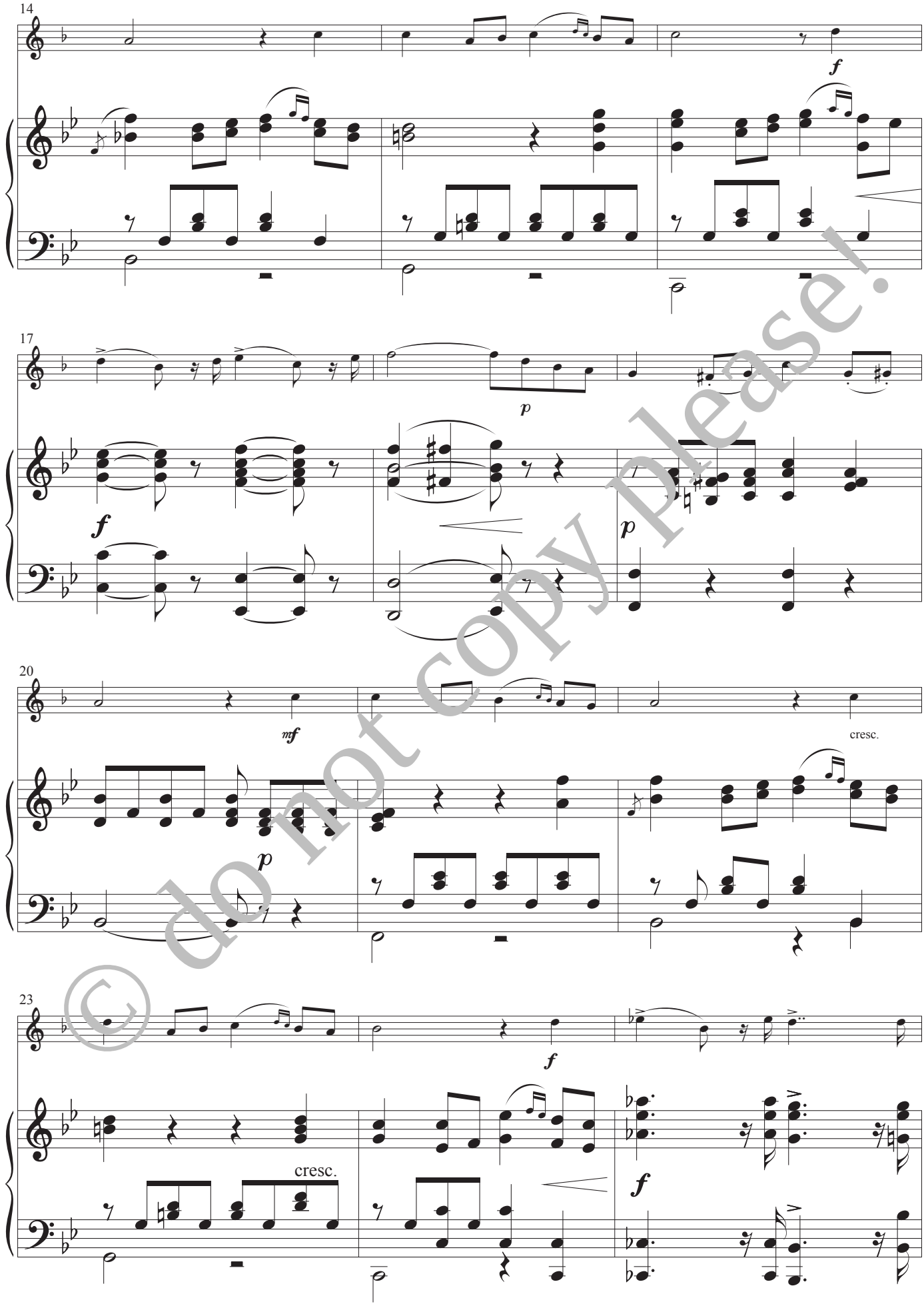

© do not copy please!

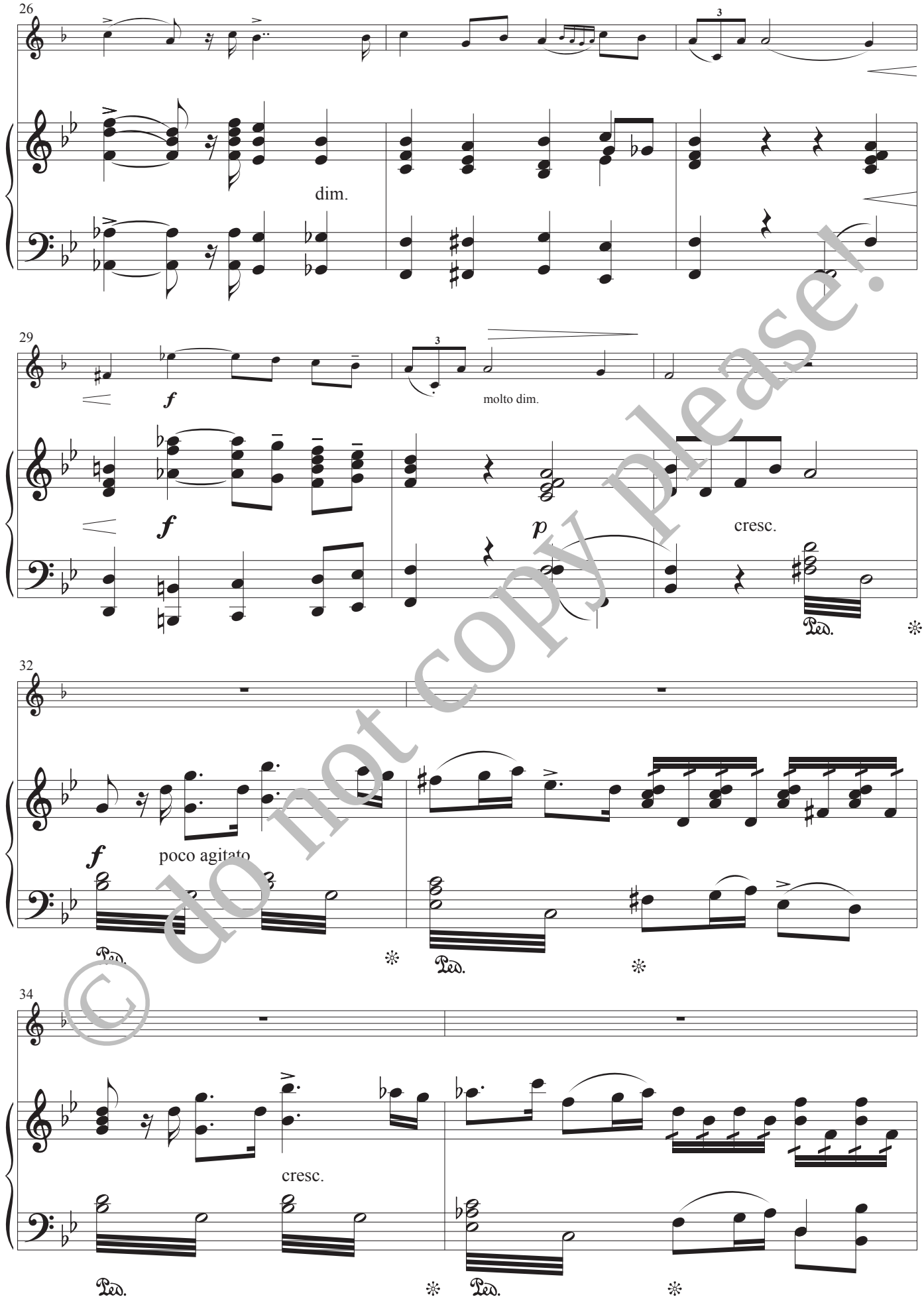

© do not copy please!

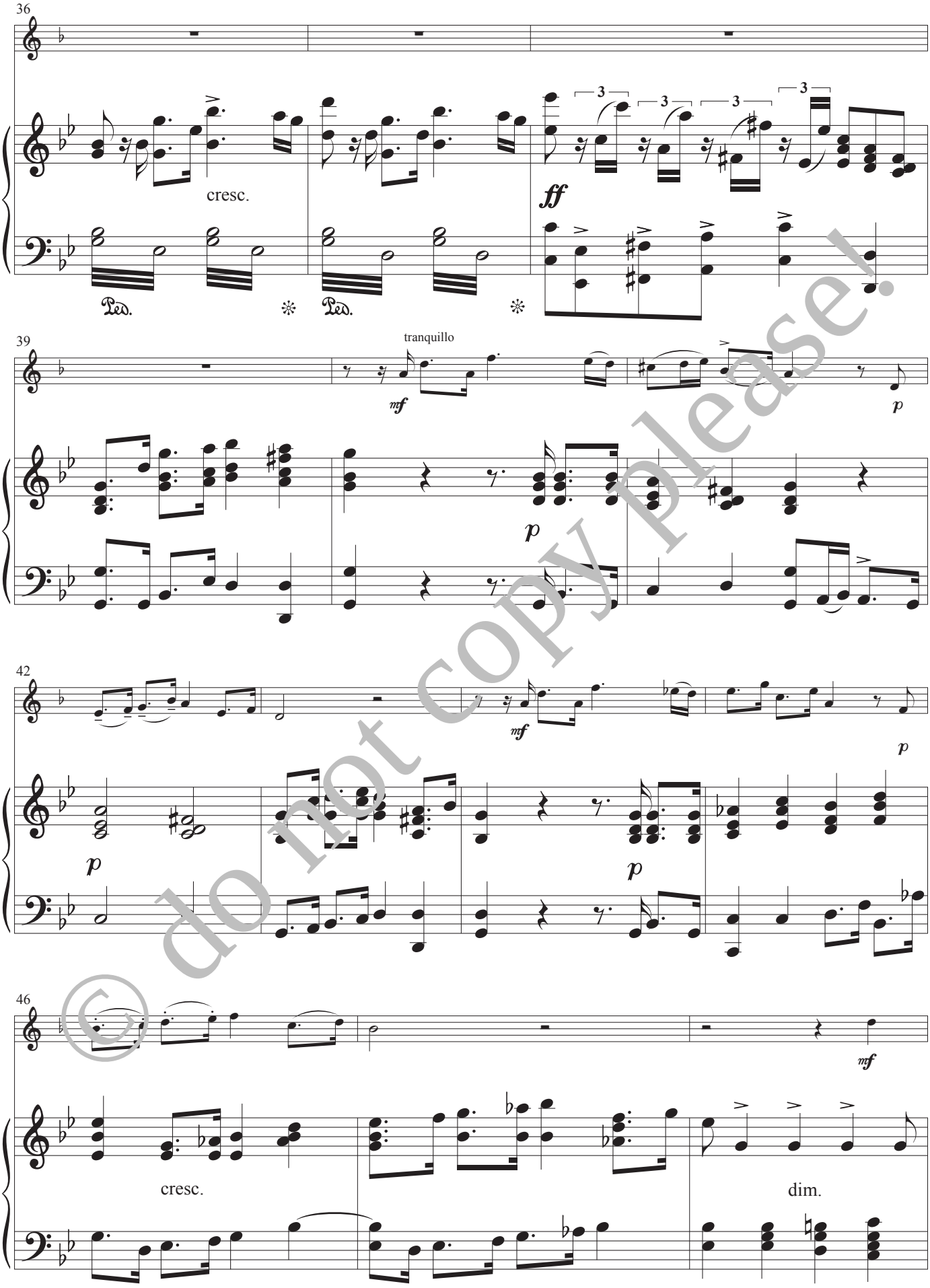

© do not copy please!